

## Var. 13 (Original a 2 Klav.)

Adagio

Primo

Secondo

Primo

Secondo

*p*

*mf*

*f*

1 2 3 4 5 6 7 8 9 10 11 12

10

*cresc.*

1 2 3 1 2 1

1 2 3 5

13

*p*

5 3 2 3 2 3 2 3 2 1 2 3 2 3 2 3

2 5 2 2 2 5 1 3 2 1 4 1

15

2 4 5 3 1 2 3 1 2 3 4 3 2 3

1 3 1 1 2 5 4

17

*p*

*cresc.*

*cresc.*

21

20

22

dim. p

dim. p

25

*cresc.*

28

*f*

30

*dim.* *cresc.* *f*

## Var. 14 (Original a 2 Klav.)

Allegro più moderato

Primo

Secondo

*f*

*p*

10

13

15

17

20

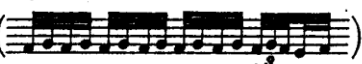

23

26

*cresc.*

29

## Var. 15 (Canone alla Quinta)

Andante

Primo

*pp*

Secondo

*pp*

5

9

13

*p* *cresc.* *p*

*p* *cresc.* *cresc.* *f*

*p cresc.* *f*

*dim.* *pp*

*dim.* *pp*

CG.1308
