

SWIPESY

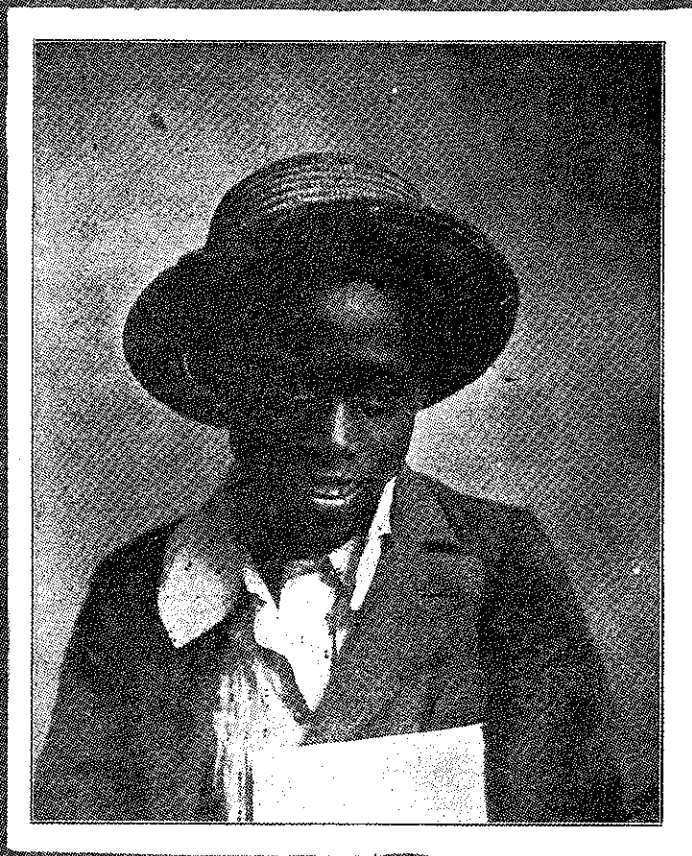

CAKE

WALK

BY
SCOTT JOPLIN
AND
ARTHUR MARSHALL.

5

Published by

John Stark & Son.

"SWIPESY"

CAKE WALK.

PR-A 10

By SCOTT JOPLIN
and
ARTHUR MARSHALL.

Slow.

