

# LEONARD BORWICK

## CONCERT TRANSCRIPTIONS

for

PIANOFORTE

						NET s. d.
1. BACH.	Fugue in G major ...	...	...	...	...	2 -
2. <u>BACH.</u>	Fugue in G minor ...	...	...	...	...	2 -
3. BACH.	Choral Prelude:					
	"Nun freut euch, lieben Christen"					2 -
4. BACH.	Wachet auf, ruft uns die Stimme ...	...	...	...	...	2 -
5. BACH.	Praeludium per Organo pleno ...	...	...	...	...	3 -
6. HANDEL.	Variations "The Harmonious Blacksmith."					2 -
7. MOZART.	Andante & Variations ...	...	...	...	...	2 -

AUGENER Ltd.  
18 GREAT MARLBOROUGH STREET,  
63 CONDUIT STREET (Regent Street Corner) & 57 HIGH STREET, MARYLEBONE,  
LONDON, W. 1.

J.S.BACH  
ORGAN FUGUE IN G MINOR  
Pianoforte arrangement  
by  
LEONARD BORWICK

PIANO. *largamente non troppo forte*

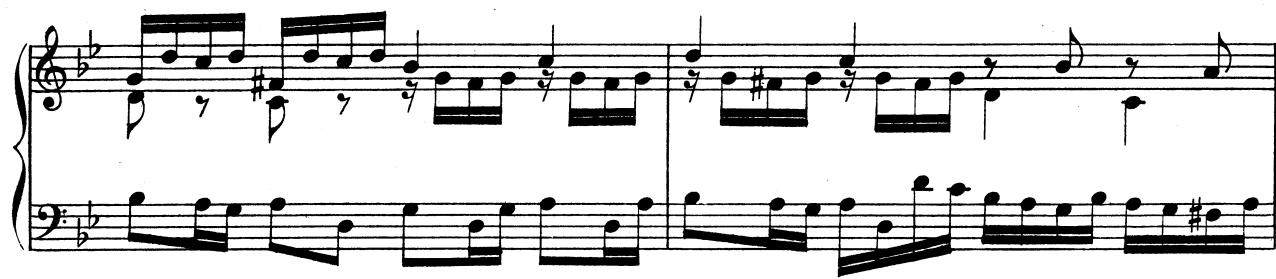

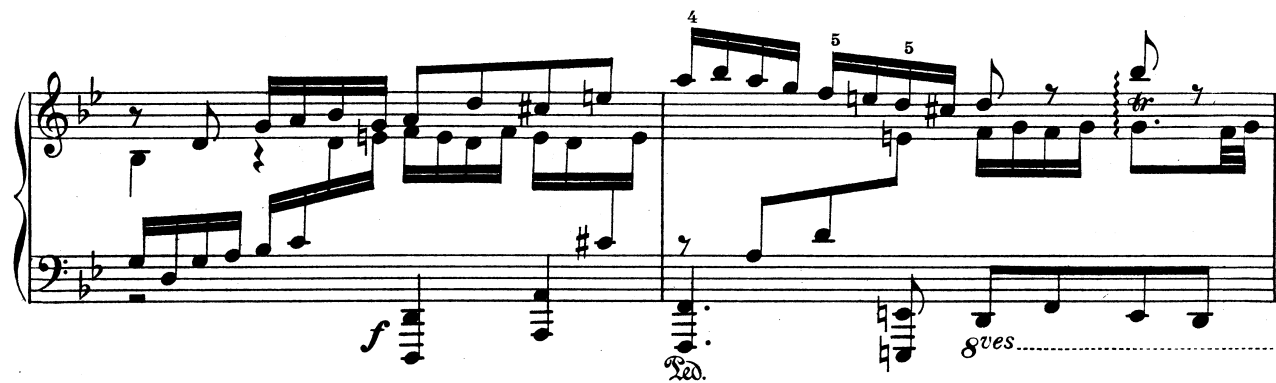

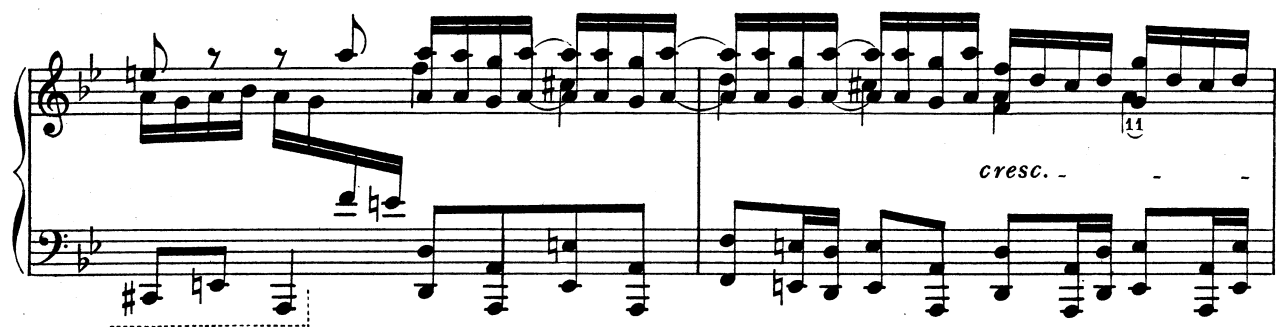

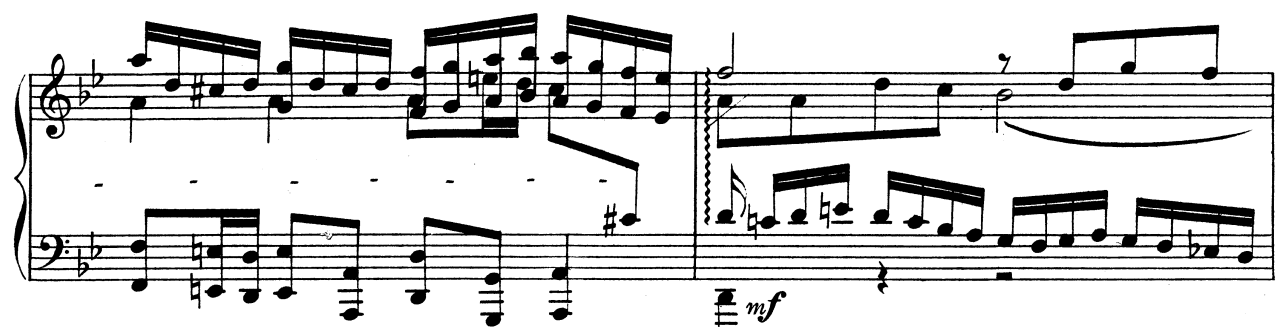

*marc.*

*tr.*

*dimin. -*

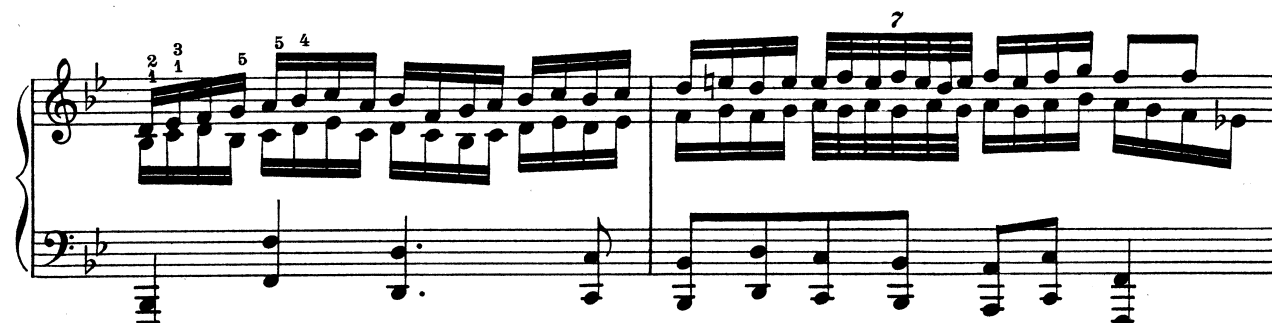

*non troppo forte il tema*

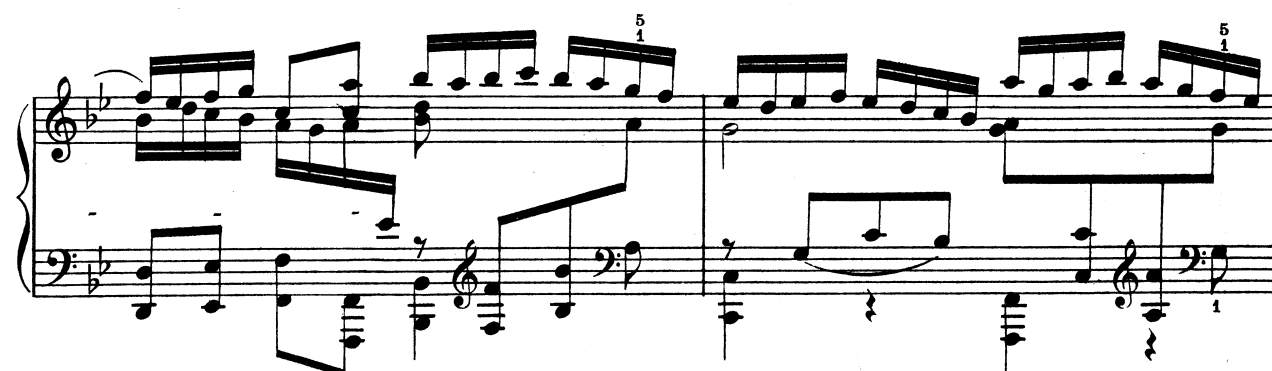
*cresc. -**molto -*

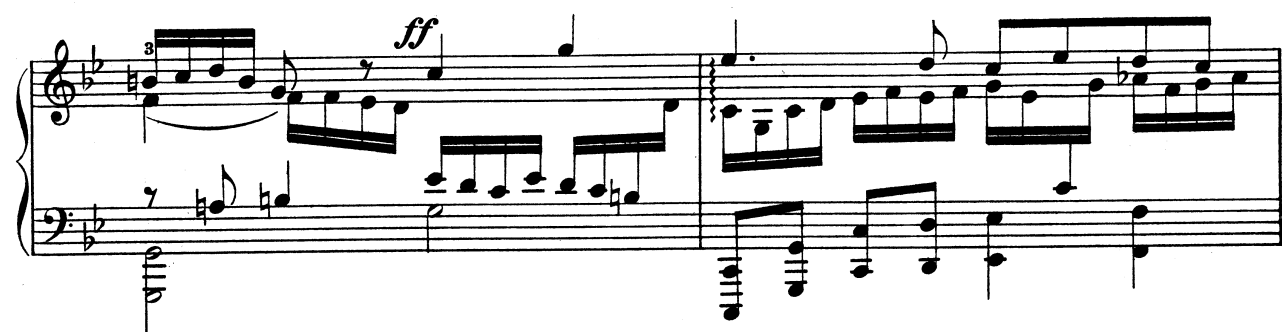
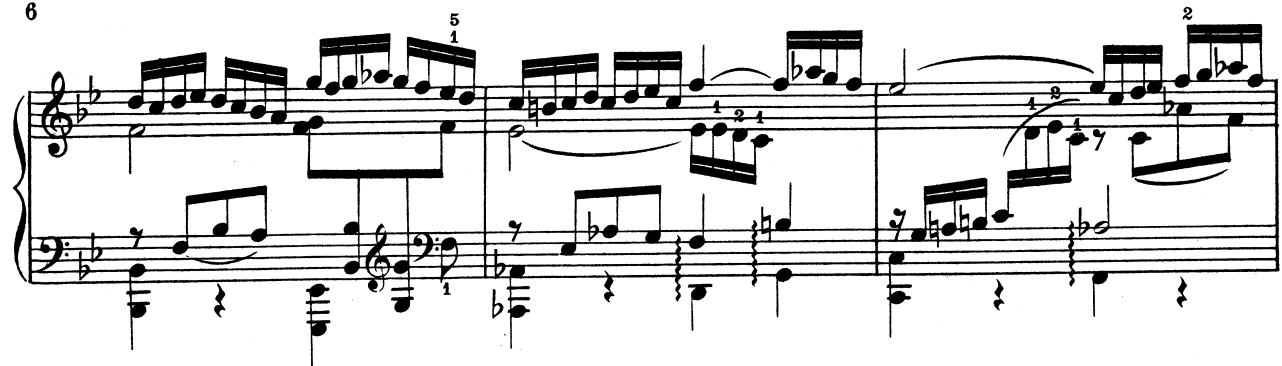

*poco - a - poco -*

*cre - scen - do*

*fine*

*ff*

*più forte*

*ff*