

# THE GARDEN OF EDEN

## Four Rags for Piano

### I. OLD ADAM

#### Two Step

WILLIAM BOLCOM (1969)

**Boldly** ( $\text{♩} = 66$  or faster)

*mf* *mf - p*

*practically no pedal*

*l. h. simile*

*mp*

*mf*

The notation also includes various articulation marks (accents, slurs), fingerings (e.g., 3 for triplet), and other musical symbols.

## TRIO Scherzando

# II. THE ETERNAL FEMININE

## Slow Drag

Slow march tempo

WILLIAM BOLCOM (1969)

*p* *p-pp semplice* *with pedal*

1. 2. *cantabile*

*pp* *f*

*f-p* \*

*p-pp* *f* \*\*

ossia, 2nd time:

\* \*\*

Copyright © 1974 by Edward B. Marks Music Company  
International Copyright Secured All Rights Reserved

\*See previous page, footnote.

\* grace note 2nd time only

2.

*mf* *f* *more pedal*

*dim.* *p*

*pp* *ff*

*f* *mp*

*p*

*dim. to end* *rit.*

8- . . . . 1

# III. THE SERPENT'S KISS

## Rag Fantasy

Fast, diabolical (♩ = 96, or faster)

WILLIAM BOLCOM (1969)

*mp*

*secco* 5 3 2 2 1 2

*fp*

*mp*

*ffz*

*cresc.*

*ffz*

*3 ffz*

*fz*

*mp*

*fp*

*2nd time: cresc.*

*ff*

\* Stamp heel (x) [optional]

*p*  
*cresc.*  
*f* *fz* *fz*  
*mp*  
*cresc.*  
*ff* *fz* *fz*  
*gradually slower*  
*f sinuous*  
*slow* *a tempo*  
*dim.* *ff* *f*  
*sfz* *sfz*

\*for optional cut (from  $\phi$  to  $\phi$ ) see next page.

⊕ [optional cut to next ⊕]

optional cut to next

*p*

*pp cresc.*

*mf*

*fz*

*molto cresc.*

*ffz*

*5*

*ffz*

*mp*

*p*

*fp mp*

*cresc.*

*mf*

*dim.*

*pp*

*f*

*slower*

*a tempo*

*ff r.h.*

*f*

*16*

*5*

*16*

*ffz*

*f*

*slower*

*pp*

*cresc.*

*mf*

*Languorous; freely*  
 rit. ----- to  $\text{♩} = 60$  *trem.*

*dim.* *p* *mp* *much pedal*

*poco accel.* *Now really speed up!*

*mf cresc. poco a poco* *less ped* *no pedal*

*Take off! (♩ = 76)* *ancora accel.*

*f* *ffz* *heel*  $\text{♩} = 104$  *cresc.* *ff* *mp*

Stoptime \*) (♩ = 104)  
 2nd time both hands 8va -

\* 1st time: slap piano or "tap dance"; use two fingers of l.h. if alternating the hands proves too difficult,  
 2nd time: click tongue; if sixteenths prove difficult, click tongue thus:

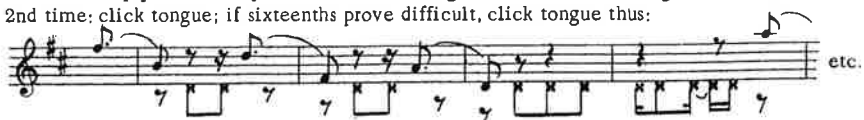

Tempo I ♩ = 96

Perhaps a little faster

(8) *ffz*

(8) *ffz ffz ffz ffz* *loco* *f* *fffz*

*f* *fffz* *f cresc.* *fff*

*fff* *ffz* *ffz* *ffz*

## Tempo Rag No. 2

Whistle or play: 8

A tempo

*mf* *ffffz* *fff* *ffffz*

*S.P.*  
(take silently)

\* flat of hands on low keys

## WILLIAM BOLCOM

Leisurely, simply ( $\text{♩} = 90$ )

*light pedal*

*light pedal*

leggero, cantabile

(8)

*p* 3 *pp* *p* *fp*

1. 2. *D. S.  $\frac{8}{16}$*   
*al  $\Phi$  Trio*  $\Phi$  TRIO

*mp*

*mf smoothly*

