

Improvisations sur Londres

III

SOIR DE DIMANCHE SUR LES BORDS DE LA TAMISE

(Sunday Evening on the Thames Embankment)

*La paix du Dimanche est dans les arbres
endormis, et du haut des cieux pensifs qui
vont s'évanouissant tombe, comme dans les
massifs d'âout, les pétales des roses tardives.*

William Ernest Henley

GABRIEL GROVLEZ

Moderato: intimissimo

Piano

p *p ed espressivo molto*

legato molto
due pedali

pp *pp*

p subito

cresc. *mf*

mf

p subito

espressivo molto

pp eguale assai

Fin.

Un poco meno lento

pp

espressivo molto

pp senza affrettoso

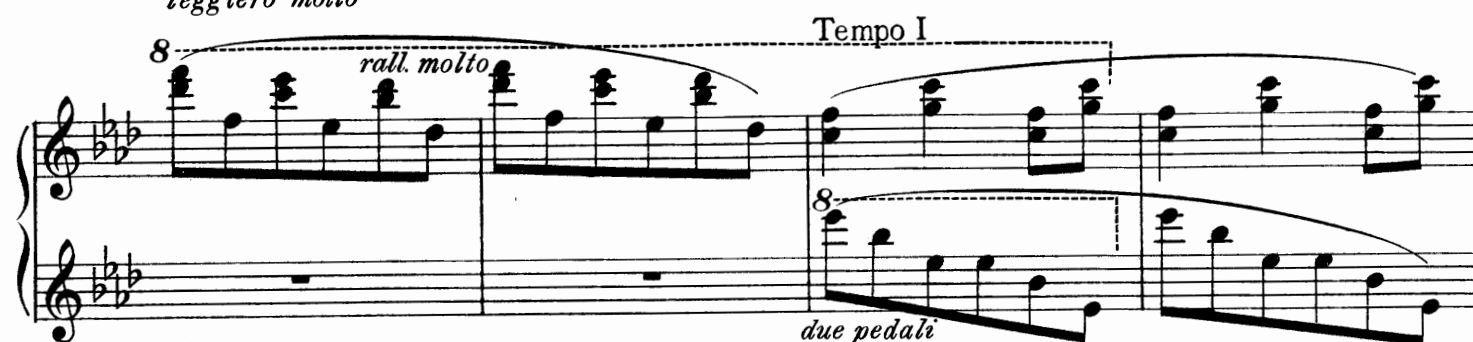

Tempo I

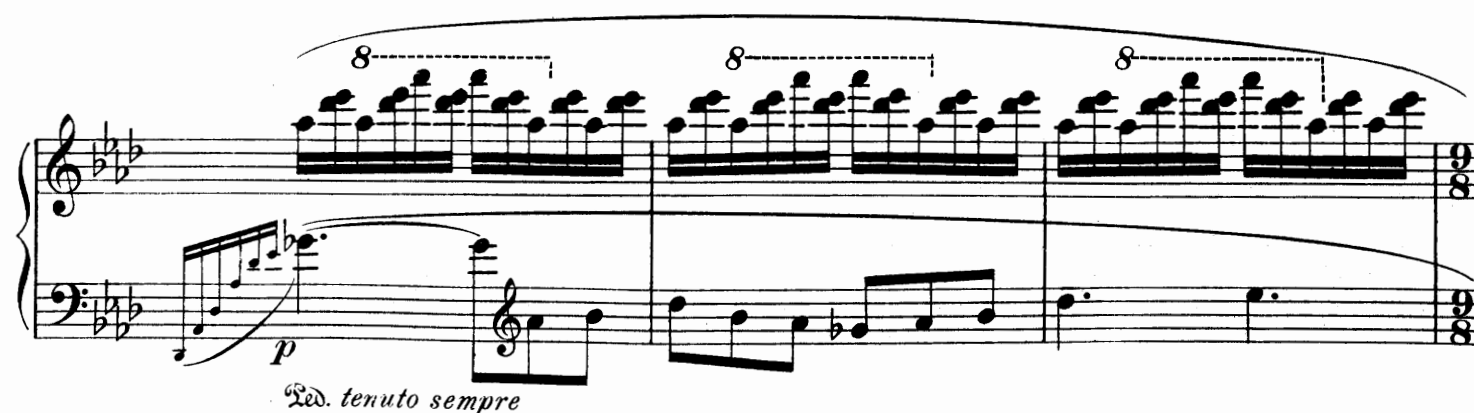

