

8. ВАРИАЦИИ

VARIATIONS

Max FISHMAN
М. ФИШМАН

Andante

Allegro

Bap. I

Andantino

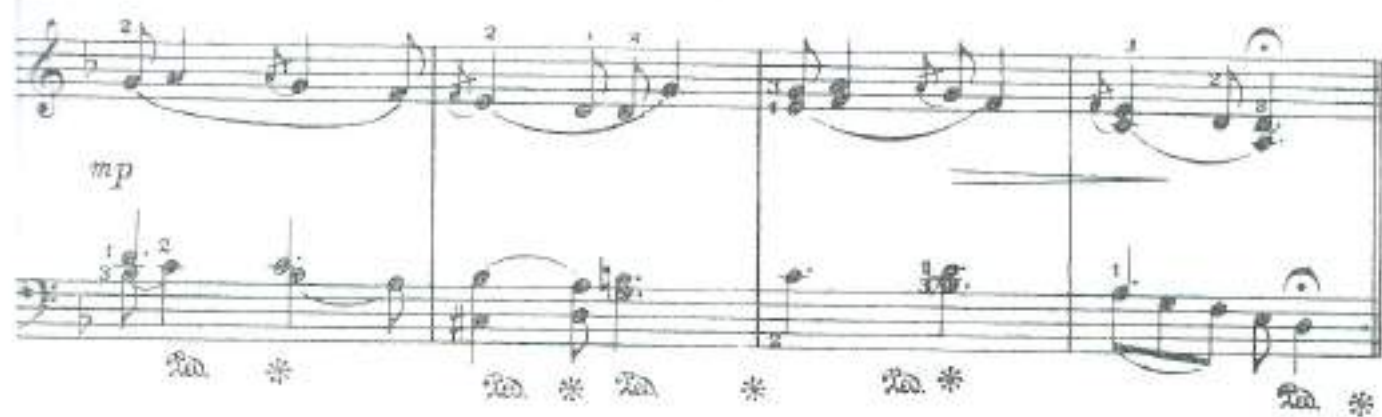
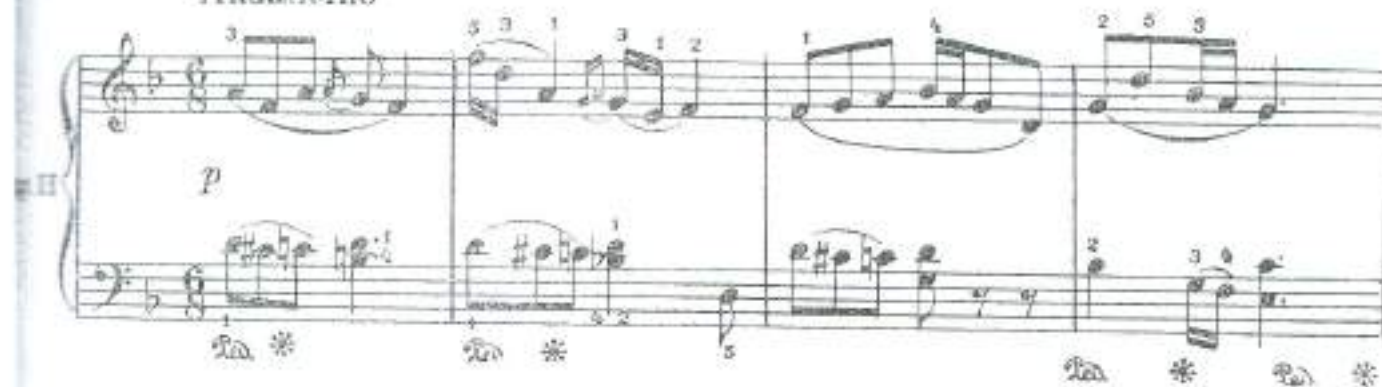

Allegretto

Bap III

mp

simile

mf

Largo

Bap IV

mf

rit

poco a poco accelerando

a tempo

a tempo

string

pp

Vivace

Bap. V

mf

3

cresc. molto

sf

dim.

p

cresc.

f